

A large, stylized graphic of a lead apron in a dark teal color, centered on a dark blue background. The apron has a circular neck opening and a vertical strap detail.

JACKET ONE-PIECE CUSTOM LEAD APRON

ABOUT US

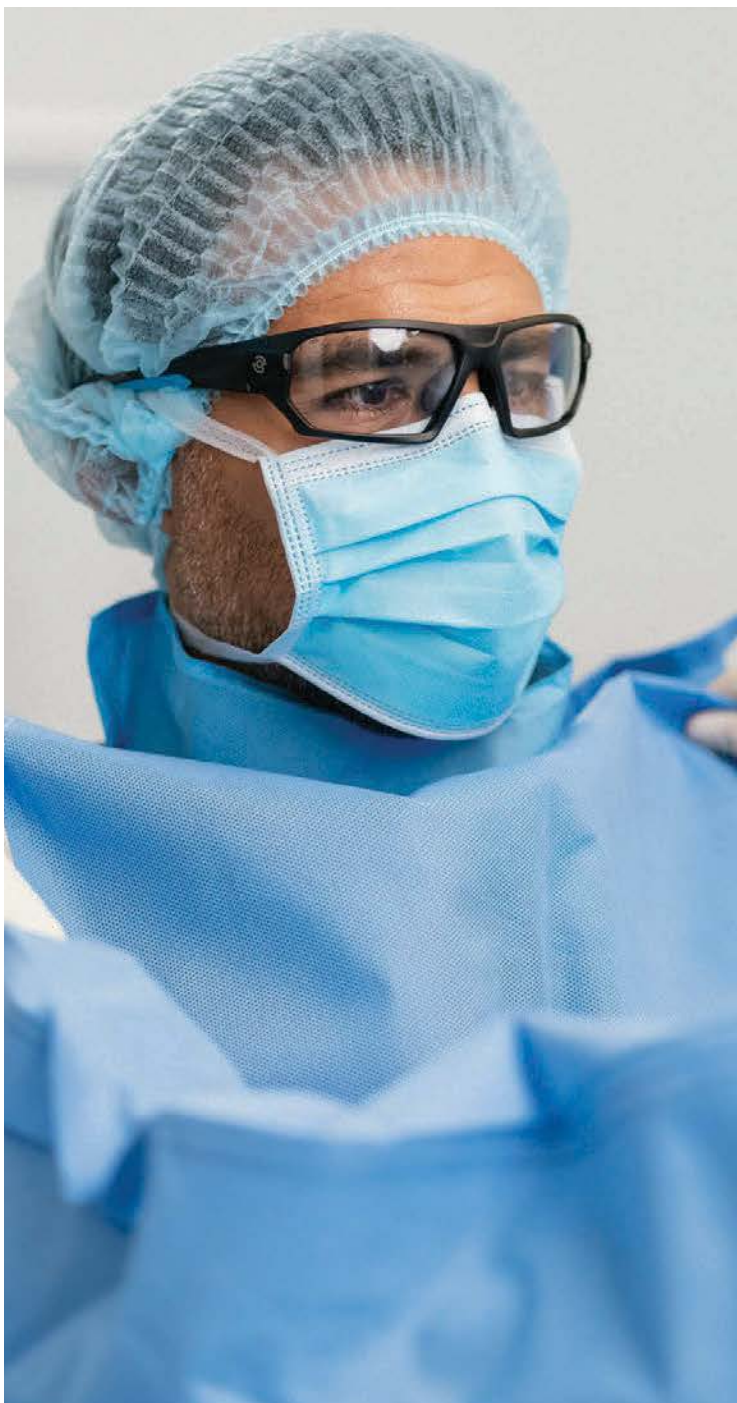

Phillips Safety is the industry leader in occupational safety eyewear. In business for over 100 years, you are being served with the dedication and craftsmanship of a family owned company.

Phillips Safety has been producing occupational safety glasses since 1905 and continues to develop and produce the highest quality glasses and lenses today. A leading manufacturer of specialty safety eyewear in the United States, Phillips Safety adheres to strict ANSI Z87-2+ and EN 207 CE standard certifications, holding itself to a highest standard and prides itself on producing glasses with the finest quality materials available.

All safety glasses produced and sold by Phillips Safety meet strict industry standards for military, medical, research laboratories, and a variety of other industries.

With Phillips Safety's dedicated team, you can rest assured knowing that all your prescription safety needs are met.

LEAD APRONS

At Phillips Safety, our lead aprons are meticulously crafted in the USA with the wearer's comfort, protection, and style in mind, providing an ideal balance of weight and functionality.

Our aprons use top-quality barrier material that excels in both hygiene and comfort, making it the best choice on the market. This advanced barrier provides additional protection, as the inner and outer materials prevent pathogens, liquids, and solid particles from reaching the body.

While our Quick Ship aprons ship within 24 hours, custom aprons are available and typically ship in 2-5 business days. Custom aprons can be tailored to your exact measurements and preferences, providing an ideal fit and optimal protection.

Axion Core™ Lead-Free Radiation Aprons and Garments

Phillips Safety introduces Axion Core™, our next-generation line of lead-free radiation aprons and garments.

By leveraging new advancements in manufacturing technology, Axion Core delivers the lightest weight core on the market today—without compromising shielding performance or safety. We have developed three distinct core options—Axion Core 1000, 2000, and Lightweight Lead — each engineered with a unique blend of bismuth, antimony, and rare earth elements.

These innovative lead-free solutions vary in weight to meet different user needs but never sacrifice protection, giving medical professionals the perfect balance of comfort, durability, and performance while ensuring the highest safety standards in radiation shielding.

QUICKSHIP

0.50mm Pb Lead Equivalency
Lightweight Lead OR Lead Free Cores
Nylon & Ripstop
Ships within 24 hours

Axion Core™ 1000

The most economical lead-free core in our lineup, Axion Core 1000 is also the heaviest of our non-lead options. Designed for facilities prioritizing cost-efficiency without sacrificing safety, it offers reliable protection at a value price point. At roughly 5% lighter than traditional lightweight lead cores on the market, it delivers measurable weight reduction while maintaining full compliance with radiation shielding standards.

Axion Core™ 2000

Our most popular core, Axion Core 2000 delivers a significant weight reduction compared to both traditional lead aprons and the Axion Core 1000. Offering the ideal balance of performance and value, this core is price-effective while providing the comfort needed for those who wear aprons for extended periods of time.

Lightweight Lead

Our Lightweight Lead Core is a specially formulated material engineered to reduce weight compared to standard, traditional lead cores—making it easier and more comfortable to wear without sacrificing dependable protection. While it's not as light as our Axion Core lead-free options, this formulation provides an excellent balance of affordability, performance, and reliability. A great price point and proven shielding performance make it a trusted choice for facilities seeking consistent protection with a lighter feel than conventional lead aprons.

JACKET ONE-PIECE



The Jacket One-Piece Apron effectively reduces radiation exposure while providing great comfort. It covers the front and back of the body from the shoulders to the thighs, offering excellent anterior and posterior torso protection. The apron features a Velcro closure on the inside, allowing for adjustability and security. Additionally, it has a patch pocket on the front, shoulder pads, and a supportive back relief belt. This belt wraps around the back and locks in the front with a buckle, transferring weight from the shoulders to the waist to offer back relief.

The Jacket One-Piece is suitable for both men and women and is available in three core materials: Lightweight Lead, Axion Core™ 1000, and Axion Core™ 2000, each providing a 0.35mm Pb lead equivalency or 0.50mm Pb lead equivalency. You can choose between four outer materials: Nylon, Ripstop, Polytron, or PVC EasyClean, with color options in a variety of colors and bindings. This apron is offered in seven sizes, ranging from XS to 3XL, and complies with the ASTM F3094-14 testing standard.

LEAD PROTECTION AVAILABLE		
Axion Core™ 1000	Axion Core™ 2000	LIGHTWEIGHT LEAD
0.35 mmPb	0.35 mmPb	0.35 mmPb
0.50 mmPb	0.50 mmPb	0.50 mmPb

AVAILABLE MATERIALS	
FABRIC MATERIALS	COLORS/PATTERNS
NYLON	41 OPTIONS
RIPSTOP	09 OPTIONS
PVC EASYCLEAN	14 OPTIONS
POLYTRON	10 OPTIONS

HOW TO MEASURE - JACKET ONE-PIECE

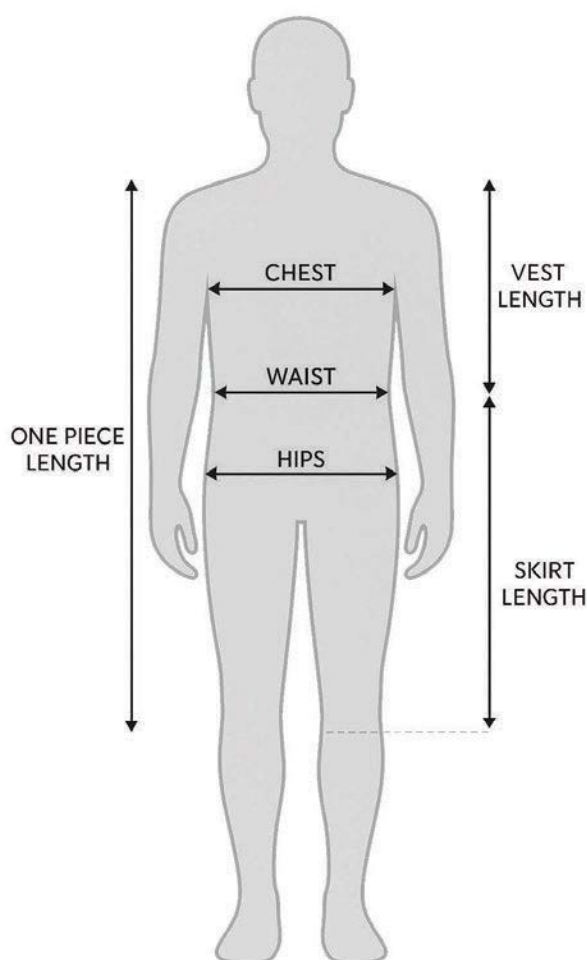

GENERAL MEASUREMENTS

1. CHEST

Measure the circumference under your arms around the widest part of your chest.

2. WAIST

Measure the circumference around the narrowest part of your waist.

3. HIPS

Measure the circumference around the widest part of your hips, keeping your feet close together.

ONE PIECE APRON

Measure the length from the highest point of your trapezius to the top of your knee.

SIZING CHARTS

MALE

Size Name	Chest Size	Length
XS	34"-36"	32"
Small	36"-38"	34"
Medium	38"-40"	36"
Large	40"-43"	38"
XL	43"-46"	40"
2XL	46"-50"	42"
3XL	50"-54"	44"

FEMALE

Size Name	Chest Size	Length
XS	32"-34"	30"
Small	34"-36"	32"
Medium	36"-38"	34"
Large	38"-40"	36"
XL	40"-43"	38"
2XL	43"-46"	40"
3XL	46"-50"	42"

Please note: Sizes below XS and above 3XL can be accommodated with custom sizing.

A large, stylized letter 'P' in a dark teal color serves as a background for the page. The 'P' is composed of thick, rounded strokes. The top curve of the 'P' is at the top left, and the vertical stem extends down towards the bottom left. The circular part of the 'P' is on the right side, with its top curve at the top right and its bottom curve at the bottom right. The text 'FABRIC MATERIALS, COLORS & SWATCHES' is positioned to the right of the vertical stem, within the circular area of the 'P'.

FABRIC MATERIALS, COLORS & SWATCHES

NYLON

A classic lightweight fabric, Nylon is a synthetic material with high tenacity and excellent abrasion resistance. Nylon is also highly resilient, has good specific strength and provides high resistance to insects, fungi, molds, mildew, rot and many chemicals.

EXTREMELY RESISTANT

LIGHTWEIGHT

STRONG & DURABLE

MULTIPLE OPTIONS



NYLON

AVAILABLE COLORS & PATTERNS

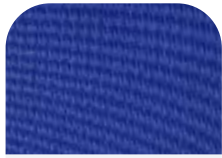

ROYAL BLUE



BLACK



HUNTER GREEN



RED

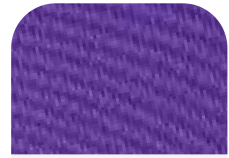

PURPLE



PINK



BURGUNDY



CHARCOAL



DARK BROWN

FLUORESCENT
ORANGE

GOLD



NAVY BLUE



TURQUOISE



MEDIUM BLUE



SILVER

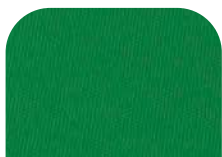

KELLY GREEN

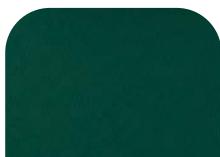

TEAL



COLOR FOSSILS



FISH BONES



SHARKS



FLAMINGO



ORANGE HIBISCUS



HAWAIIAN FLOWERS



TROPICAL AVOCADO



PURPLE PLAID

BINDING AVAILABLE

ROYAL
BLUE

BLACK

HUNTER
GREEN

RED



PURPLE



PINK



BURGUNDY



CHARCOAL

DARK
BROWNFLUORESCENT
ORANGE

GOLD

NAVY
BLUE

TURQUOISE

MEDIUM
BLUE

SILVER

KELLY
GREEN

TEAL

NYLON

AVAILABLE COLORS & PATTERNS



HEART GRAFFITI



PINK PAISLEY



CACTUS

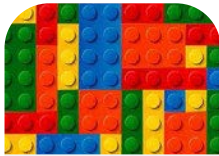

DOT BLOCKS



DIGI CAMO
WOODLAND GREEN



NAVY CAMO



MD CAMO



DESERT CAMO



PINK CAMO



DIGI CAMO
GRAY/BLACK



CHEETAH



ANIMAL PRINT
BLUE

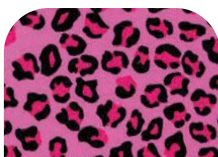

LEOPARD PINK



WHITE DOTS ON PINK

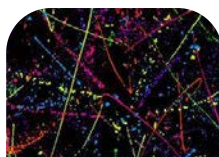

PAINT SPLATTER



SUGAR SKULLS

BINDING AVAILABLE



ROYAL
BLUE



BLACK



HUNTER
GREEN



RED



PURPLE



PINK



BURGUNDY



CHARCOAL



DARK
BROWN



FLUORESCENT
ORANGE



GOLD



NAVY
BLUE



TURQUOISE



MEDIUM
BLUE



SILVER



KELLY
GREEN



TEAL

RIPSTOP

Ripstop is a woven fabric that uses a reinforcing technique which makes it more resistant to tearing and ripping. Often made of Nylon, Ripstop is a lightweight material with interwoven ripstop reinforcement threads in a crosshatch pattern, making it look like a diamond stitching.

EXTREMELY RESISTANT

LIGHTWEIGHT

STRONG & DURABLE

DIAMOND STITCHING

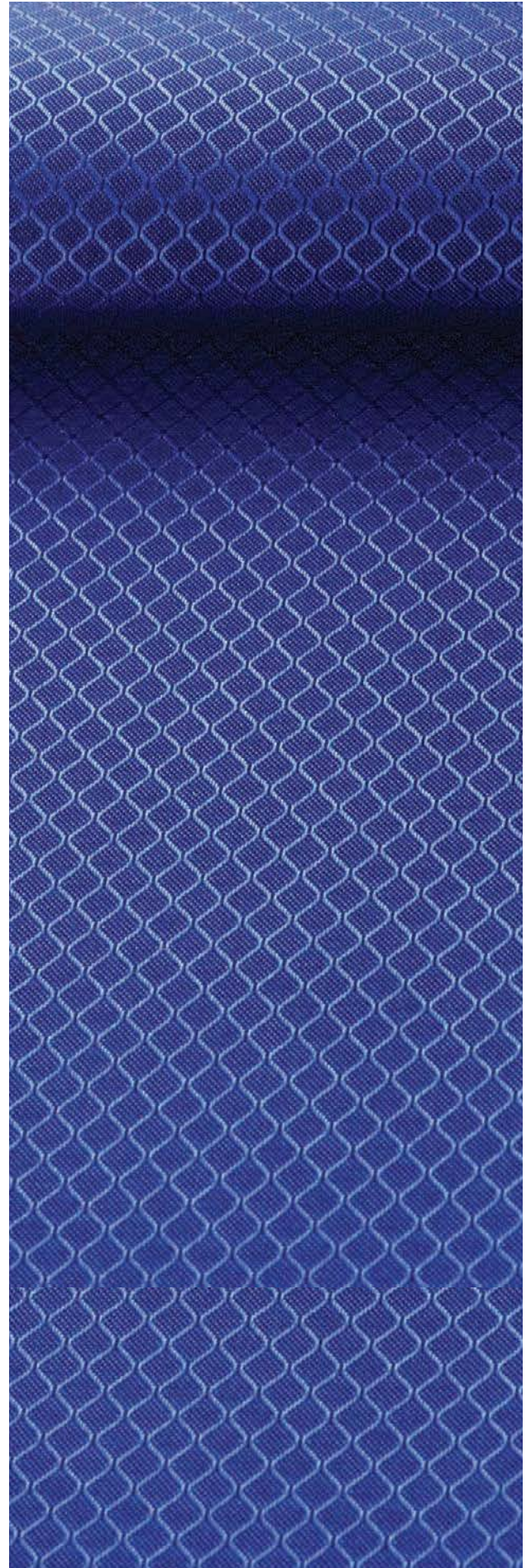

RIPSTOP

AVAILABLE COLORS & PATTERNS



ROYAL BLUE



BLACK

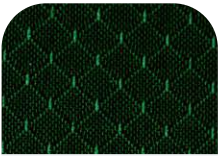

KELLY GREEN



HUNTER GREEN



RED



CINNAMON



TAN



LIGHT GRAY



PURPLE

BINDING AVAILABLE



ROYAL
BLUE



BLACK



HUNTER
GREEN



RED



PURPLE



PINK



BURGUNDY



CHARCOAL



DARK
BROWN



FLUORESCENT
ORANGE



GOLD



NAVY
BLUE



TURQUOISE



MEDIUM
BLUE



SILVER



KELLY
GREEN



TEAL

PVC EASYCLEAN

PVC EasyClean is a thick fabric that provides a leather-like touch. Made of an ultra resistant material, it is - as the name suggests - very easy to clean: with a quick wipe it is clean and ready to go.

EASY CLEAN

LIGHTWEIGHT

STRONG & DURABLE

EXTREMELY RESISTANT

LEATHER TOUCH

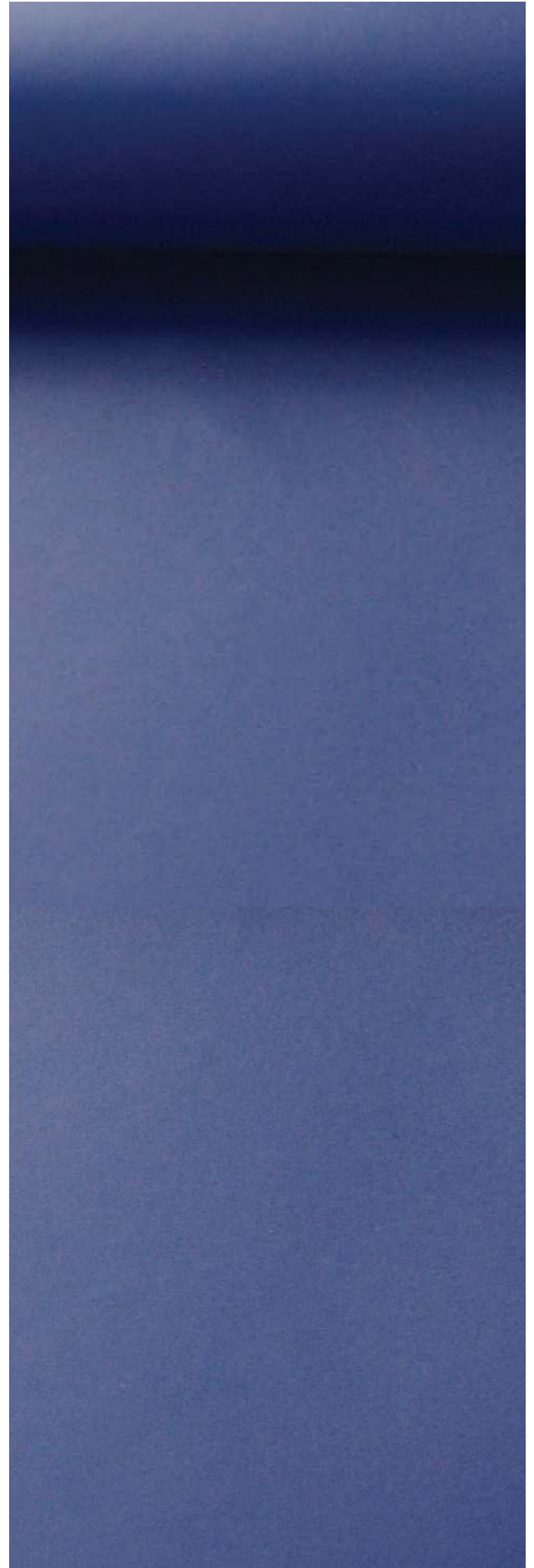

PVC EASYCLEAN

AVAILABLE COLORS & PATTERNS

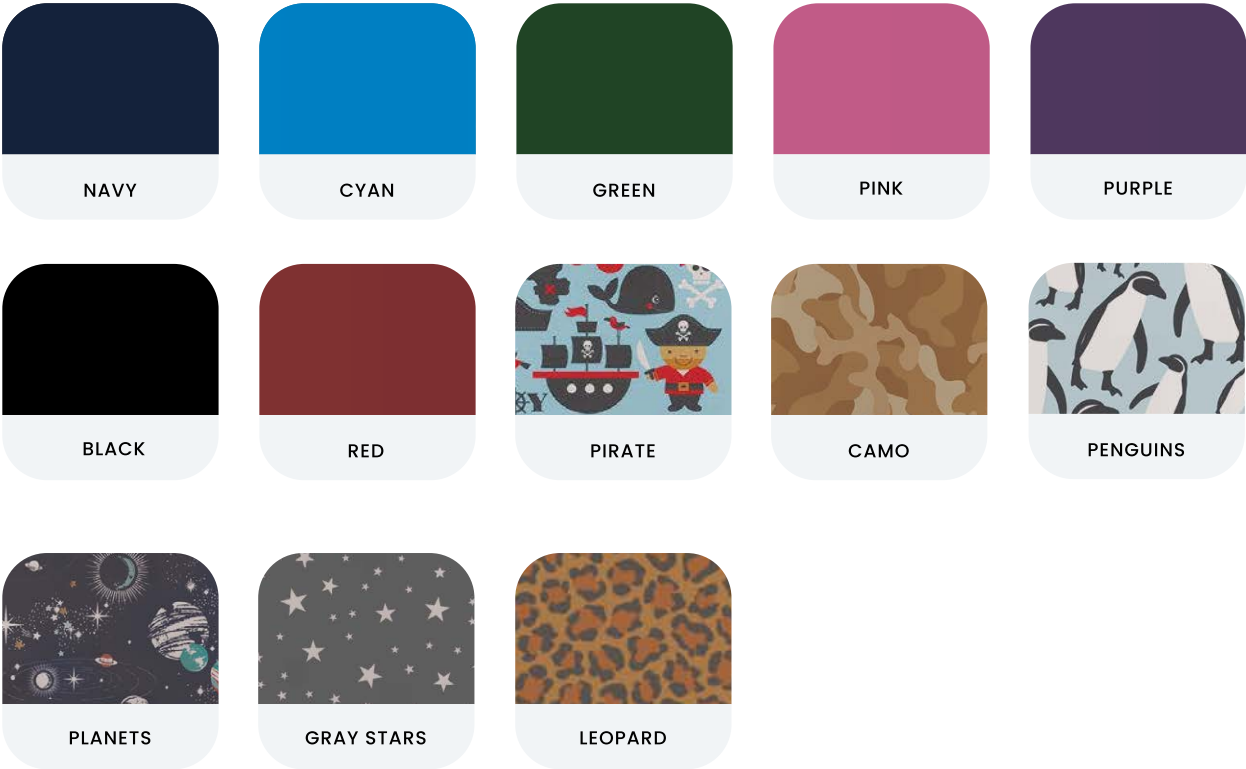

BINDING AVAILABLE

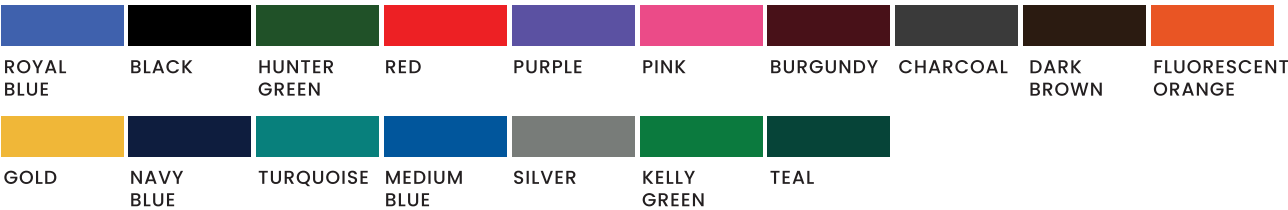

POLYTRON

Polytron is a smooth fabric with a soft touch. Manufactured in the U.S., it has flexible and comfortable qualities due to the Polypropylene it is made of. This lightweight material is also inherently stain resistant, PFC chemical free, and bleach cleanable.

FLEXIBLE & COMFORTABLE

LIGHTWEIGHT

STRONG & DURABLE

EXTREMELY RESISTANT

SOFT TOUCH



POLYTRON

AVAILABLE COLORS & PATTERNS



BINDING AVAILABLE

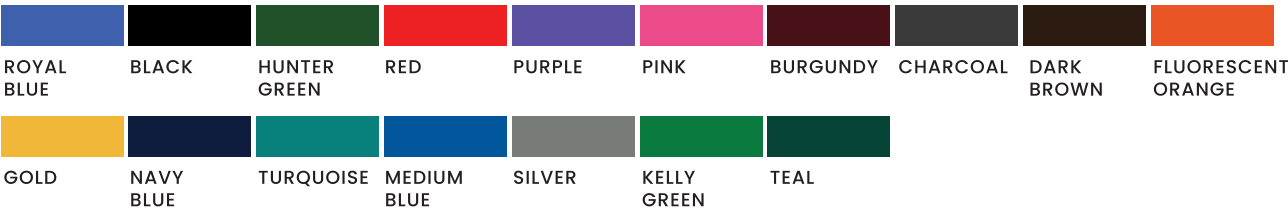



EMBROIDERY

If you want a personalized lead apron, at Phillips Safety it is possible to add embroidered logos or text over the patch pocket. You can customize the text as you want it, as long as it features a maximum of 25 characters. Even better, you can choose from two different fonts: the classic sans-serif typeface Arial, or the script typeface Parkside. In addition, the text can be embroidered in any of the 9 colors below.

FONT: ARIAL

FONT: PARKSIDE

COLORS AVAILABLE

									
ROYAL BLUE	BLACK	HUNTER GREEN	RED	PURPLE	PINK	BURGUNDY	CHARCOAL	BROWN	ORANGE
									
GOLD	NAVY	TAN	SKY BLUE	SILVER	KELLY GREEN	TEAL	YELLOW	WHITE	

AVAILABLE FOR LEAD APRONS AND THYROID SHIELDS

CONTACT

Should you need any further information,
please do not hesitate to contact us.

123 Lincoln Blvd, Middlesex, NJ 08846, USA 

+1 (866) 575 1307 

service@phillips-safety.com 

www.phillips-safety.com 